SOCIETE HOTEL PALACE

RESIDENCE "DIAR EL BAHAR"

REPERAGE

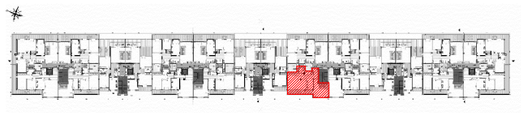

Niveau : 3 EME ETAGE

BLOC E

APPARTEMENT (S+2)

E.3.3

S.T.H.O: 108.30m²
S.T.V: 127.25m²
S.Terr.Couv:12.81m²
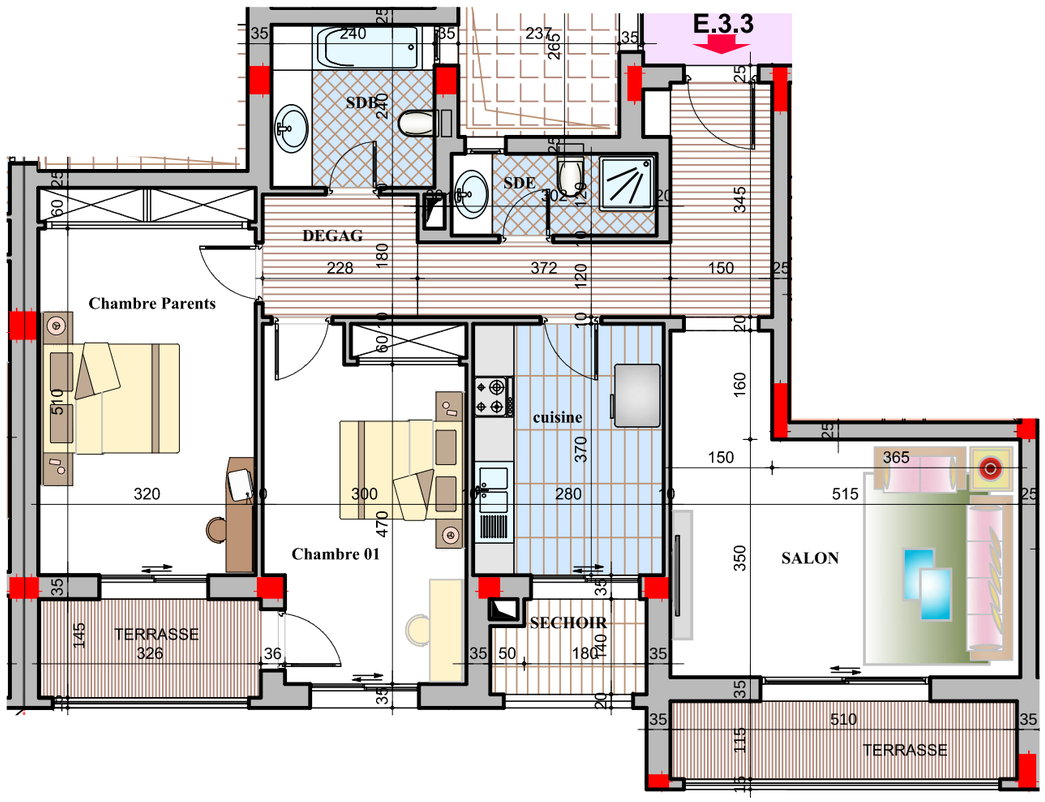
BLOC E